

5/28/2024
R:\Projects\23-070.01 W-5805G\Updated Files\Hoodway\W-5805G_Rdy_psh4 TCP III.dgn
User:divya.pappu

REVISIONS

8/17/23

Min. D= 0.4 Ft.

PROJ. REFERENCE NO.	SHEET NO.
W-5805G	TMP-13

NAD 83/2011

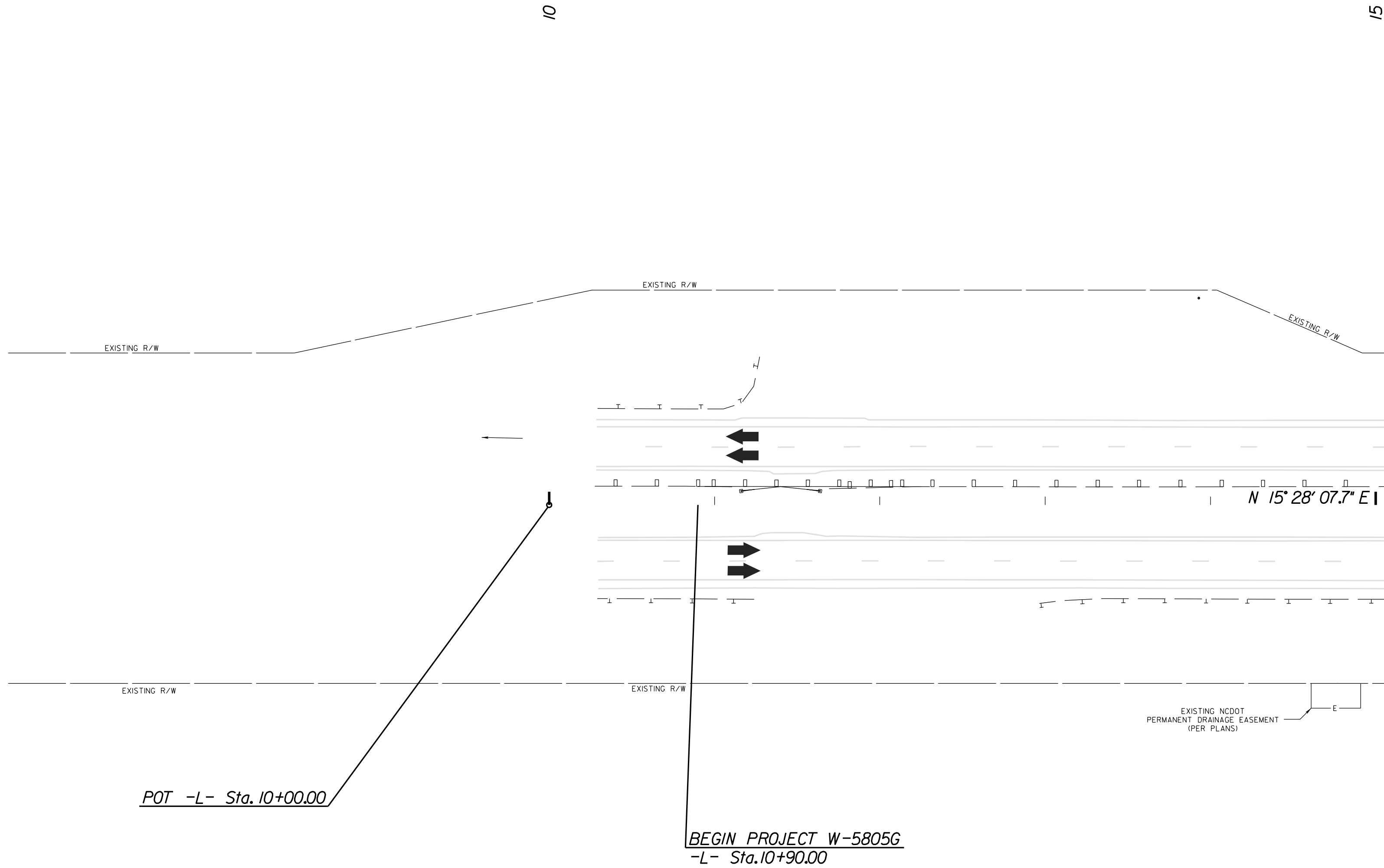

LEGEND

NEW TEMPORARY MARKINGS

EXISTING MARKINGS (GRAY)

NOTE: USING ROADWAY STANDARD DRAWING 1101.02 SHEET 3 OF 15, ALTERNATELY CLOSE THE LEFT/RIGHT LANE AS NEEDED TO COMPLETE THE FINAL PAVING AND PAVEMENT MARKING.

NOTE: MAINTAIN DRIVEWAY ACCESS WHILE UNDER CONSTRUCTION.

NOTE: ALL LANE WIDTHS ARE 12' UNLESS OTHERWISE SHOWN.

ICE of CAROLINAS, PLLC

ICE of Carolinas, PLLC
4505 Falls of Neuse Road, Suite 110
Raleigh, North Carolina 27609
Phone: 803-822-0333
License #: P-0999

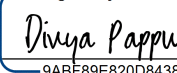
APPROVED: 

DATE: 2/5/2025



**DOCUMENT NOT CONSIDERED FINAL
UNLESS ALL SIGNATURES COMPLETED**



TEMPORARY TRAFFIC CONTROL
PHASE III DETAIL